BALLVILLE TOWNSHIP

Sandusky County, Ohio

Spring 2005

Legend

ba_zone

- <all other values>

ZONTWPS
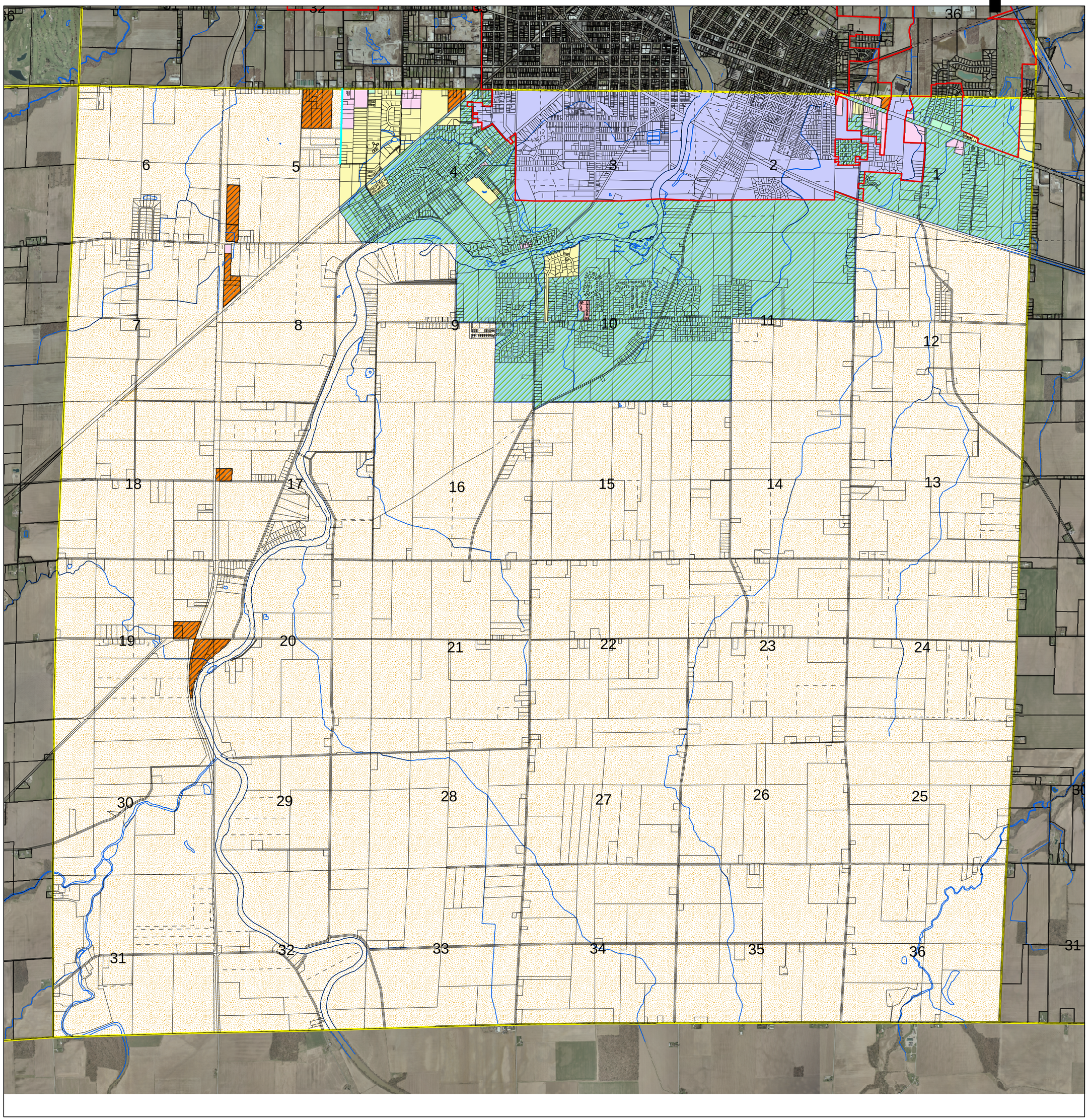
- A
- GB
- LB
- M
- R-1
- R-2
- R-3
- rd